

Bob Parsons

ENCL
It looks like these are the dimensions

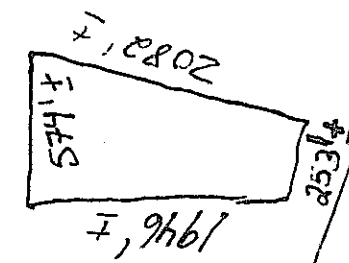

Plat of 20.02 acres for
W. W. VAN SICK, Surveyed June 10,
1956.

In the G. Fisk Survey, Williamson County, Texas.

[Signature]
W. F. FURBER
Williamson Public Surveyor
Box 591
Georgetown

PLAT and Survey August 14, 1956, 20.02 acres G. Fisk Survey, Abst. # 5,
Williamson County, Texas.

[Signature]
REGISTERED PUBLIC SURVEYOR # 107